www.jeffreyross.co.uk

CARDIFF VALE CAERPHILLY BRISTOL

Rhymney Terrace

CAERPHILLY

Comments by Abigail Bright

Property Specialist
Abigail Bright
Lettings Negotiator

abigail.bright@brinsons.co.uk

Comments by the Homeowner

Rhymney Terrace, Caerphilly

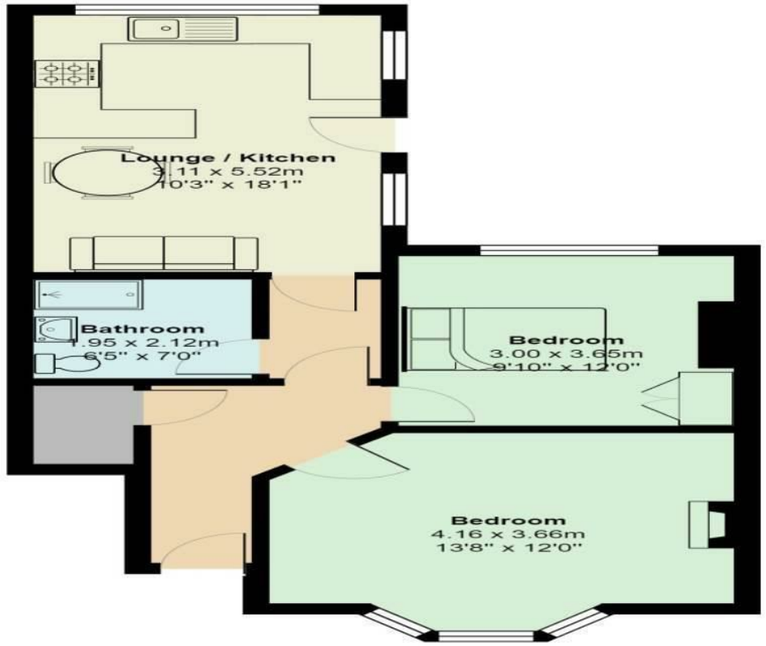

Total Area: 59.7 m² ... 643 ft²

All measurements are approximate and for display purposes only

Rhymney Terrace

Caerphilly, CF83 1GF

Per Month

£725 Per Month

1 Bedroom(s) 1 Bathroom(s) 0.00 sq ft

Contact our

Brinsons Caerphilly Branch

029 20867711

One Bedroom Flat to Rent, Caerphilly Town Centre!

Brinsons offer this one bedroom, ground floor flat on Rhymney Terrace! The property comprises of a spacious living room, separate kitchen/ diner, one bedrooms and bathroom. Managed By Brinsons. EPC Rating: D. Council Tax Band: A.

A holding fee of one weeks' rent will be payable to secure the dwelling. This will be deducted from the final balance payable upon moving into the dwelling, subject to a successful application. Jeffrey Ross Limited reserves the right to retain this payment should the applicant have provided false or misleading information at the time of applying for the dwelling or failed to take reasonable steps to enter into the Standard Occupation Contract.

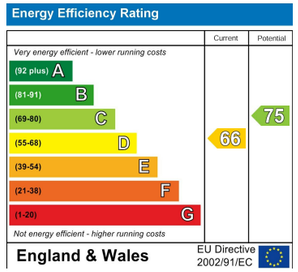
Energy Efficiency Rating
Current
Potential
Very energy efficient - lower running costs
(92 plus) A
(81-91) B
(69-80) C
(55-68) D
(39-54) E
(21-38) F
(1-20) G
Not energy efficient - higher running costs
66
75
England & Wales
EU Directive 2002/91/EC